

# FACT<sup>LLC</sup>

Fast Accurate Cost-Effective Testing

When you need to know!

## INNOVATIVE AND COMPETITIVELY-PRICED DRUG SCREENING PRODUCTS

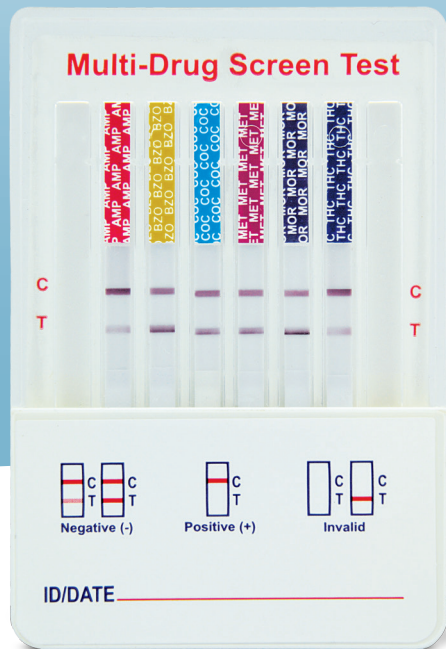

## DIP CARD

- 15 CLIA Waived & OTC Cleared tests available
- Anti-flooding dip card design
- SAMHSA low cutoffs for AMP (500 ng/mL), COC (150 ng/mL), MET (500 ng/mL)
- Negative results as soon as 30 seconds
- 5-60 minute read window
- Strong negative line intensity
- Clearly differentiated results at  $\pm 50\%$  cutoff

## PROCEDURE

1. Collect urine in a sample cup.
2. Remove the dip card from the sealed pouch. Write the donor name or ID in the provided space, then remove the cap.
3. With the arrows pointing toward the urine specimen, immerse the sample tips vertically in the urine specimen for at least 20 seconds. Put the cap back on the dip card. Place the dip card on a flat surface.
4. Read results after 5 minutes. Results remain stable for 60 minutes.

## INTERPRETATION OF RESULTS

**Negative Result:** If there is a red or pink line next to the “T1” or “T2” (drug test line) under the drug name, the sample is considered negative for that drug. If a test line appears next to the “T1” or “T2” for all drugs, the sample is considered negative. Certain lines may appear lighter or thinner than other lines. No further testing is required with samples showing negative test results.

**Preliminary Positive Result:** If NO red or pink line appears next to the “T1” or “T2” under the drug name, the sample may contain that drug. You should send the sample to our laboratory for additional testing.

**Invalid Result:** A colored line should always appear next to the letter “C” on every test strip. If you do not see a control line on any of test strips, your result is invalid.

Test	Description	Cutoff (ng/mL)	US FDA Cleared	US CLIA Waived
AMP	Amphetamine	500	✓	✓
BAR	Barbiturates	300	✓	✓
BUP	Buprenorphine	10	✓	✓
BZO	Benzodiazepines	300	✓	✓
COC	Cocaine	150	✓	✓
EDDP	Methadone Metabolite	300	✓	✓
MDMA	Ecstasy	500	✓	✓
MET	Methamphetamine	500	✓	✓
MOR	Morphine	300	✓	✓
MTD	Methadone	300	✓	✓
OPI	Opiates	2,000	✓	✓
OXY	Oxycodone	100	✓	✓
PCP	Phencyclidine	25	✓	✓
PPX	Propoxyphene	300	✓	
TCA	Tricyclic Antidepressants	1,000	✓	✓
THC	Marijuana	50	✓	✓

For Forensic Use/Export Only: Ketamine (100 & 1,000 ng/mL) K2 (50 ng/mL)  
Tramadol (100 ng/mL) ETG (500 ng/mL) Fentanyl (10 ng/mL)

856.288.9049

For more info, email [smitnick@factllc.net](mailto:smitnick@factllc.net)